

THIS BEING LOT NO. 25 - B OF HELEN C. COBB PROPERTY.

FILED  
GREENVILLE CO. S. C.  
MAY 11 18 PM '79  
DONNIE S. TANKERSLEY  
R.H.C.

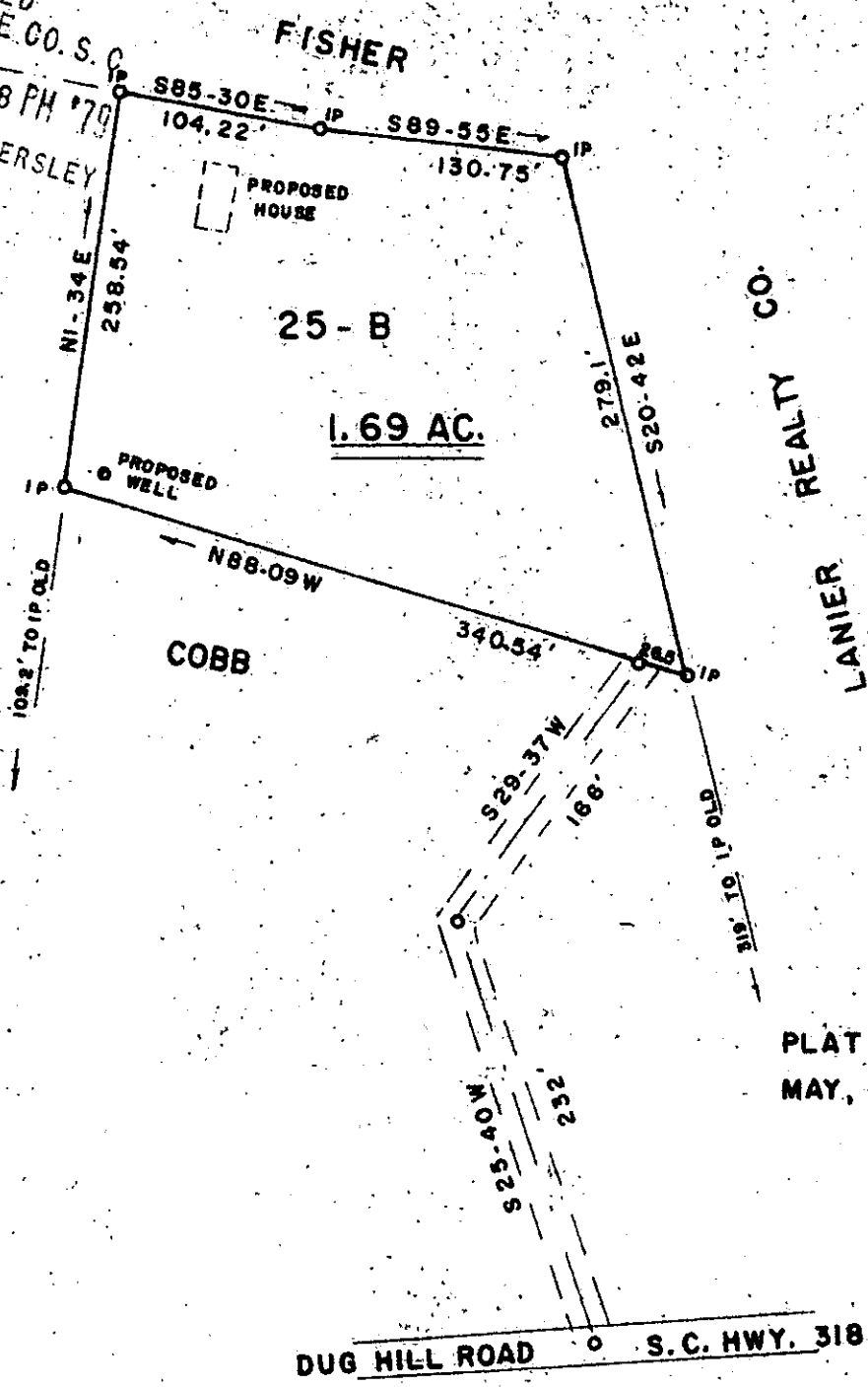

PLAT: COBB BY FRANKENFIELD  
MAY, 1957 D/B 315 - p: 402

MAY 11 1979

✓ 7E - 76

PROPERTY OF 32973  
BETTY S. CROSS & HERVEY F. CROSS

NEAR LAKE LANIER  
GREENVILLE COUNTY SOUTH CAROLINA  
SCALE 1" = 50'  
SURVEYED MAR. 26, 1979

THIS IS TO CERTIFY THAT ON THIS DATE I SURVEYED THE PROPERTY SHOWN HEREON AND THE LINES ARE AS SHOWN, THAT THE BUILDINGS OR WALLS DO NOT ENCRACH ON ADJOINING PROPERTY, AND THAT THE BUILDINGS OR WALLS OF ADJACENT PROPERTY DO NOT ENCRACH ON THIS EXCEPT AS SHOWN.

PLAT BOOK REF. BOOK PAGE DEED REF. BOOK PAGE

I HEREBY CERTIFY THAT THE RATIO OF PRECISION OF THE FIELD SURVEY IS 1/ AREA WAS DETERMINED BY OMD METHOD

JAMES V. GREGORY  
Land Surveyor  
Campobello, S. C.

JAMES V. GREGORY #6329  
 Campobello, S.C.

GCTO --- 1 MY 11 79 135

1 OCT 1979